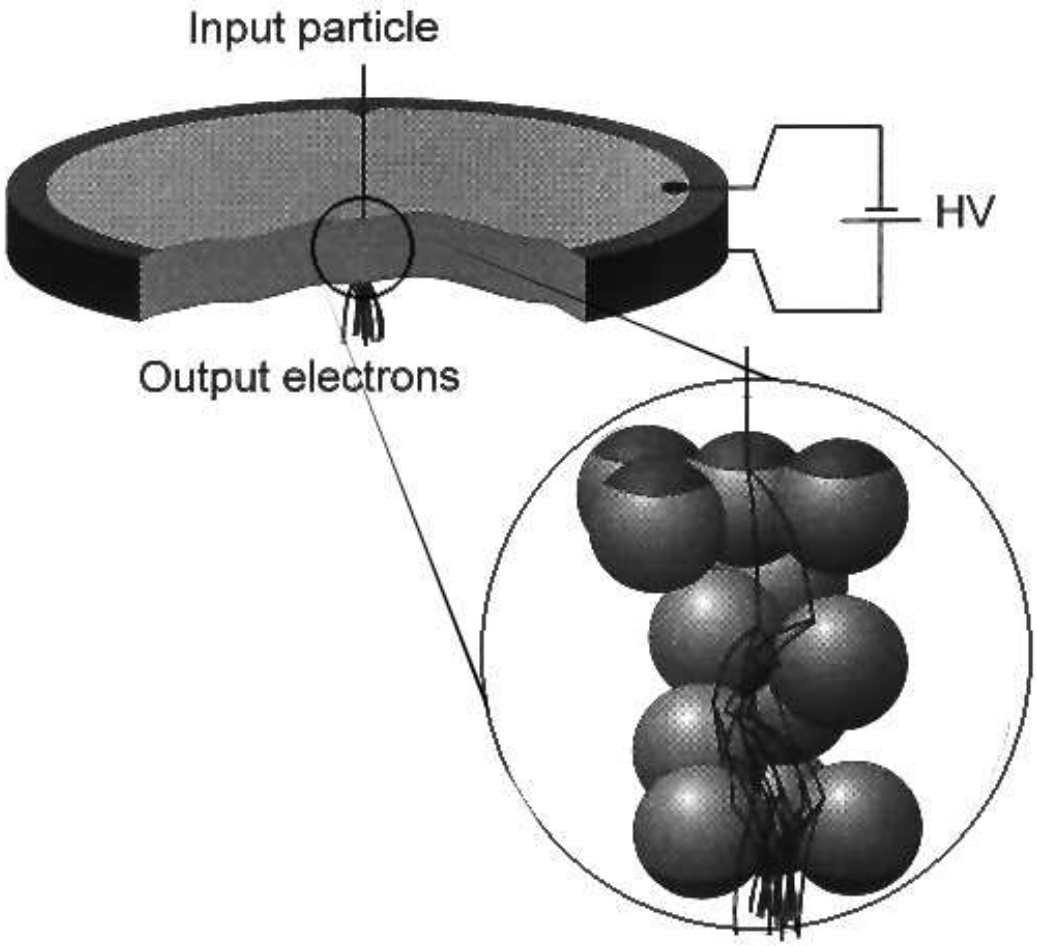

Figure 1.
Schematics of MSP multiplication chain

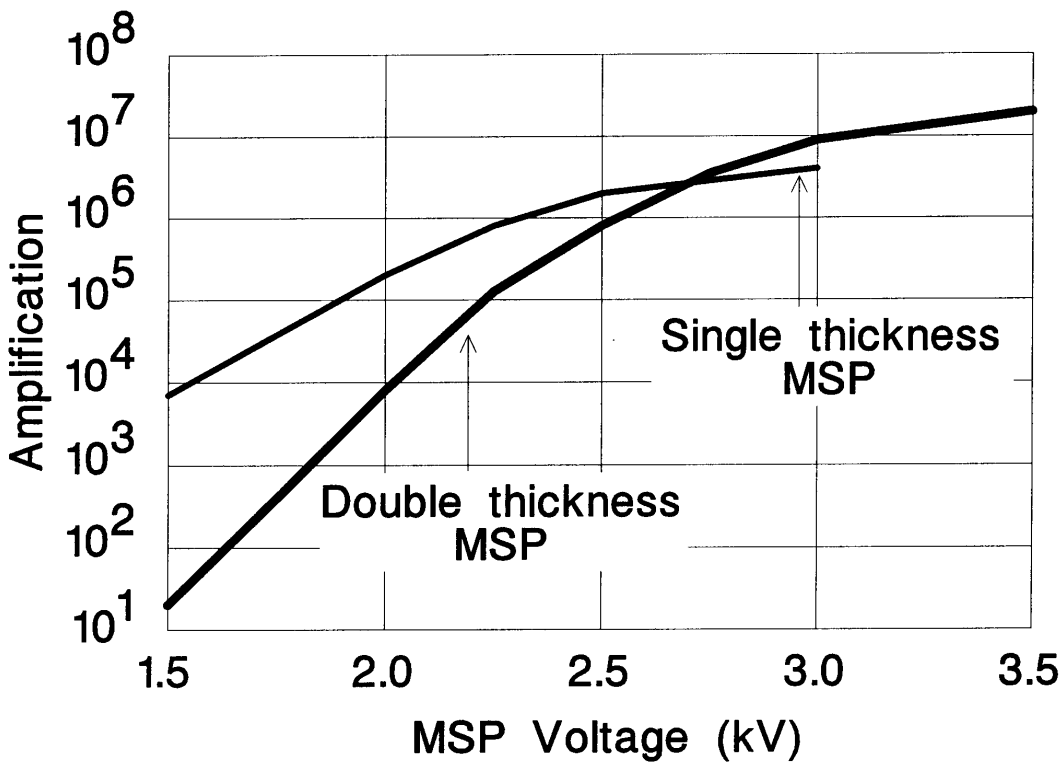

Figure 2.
MSP amplification

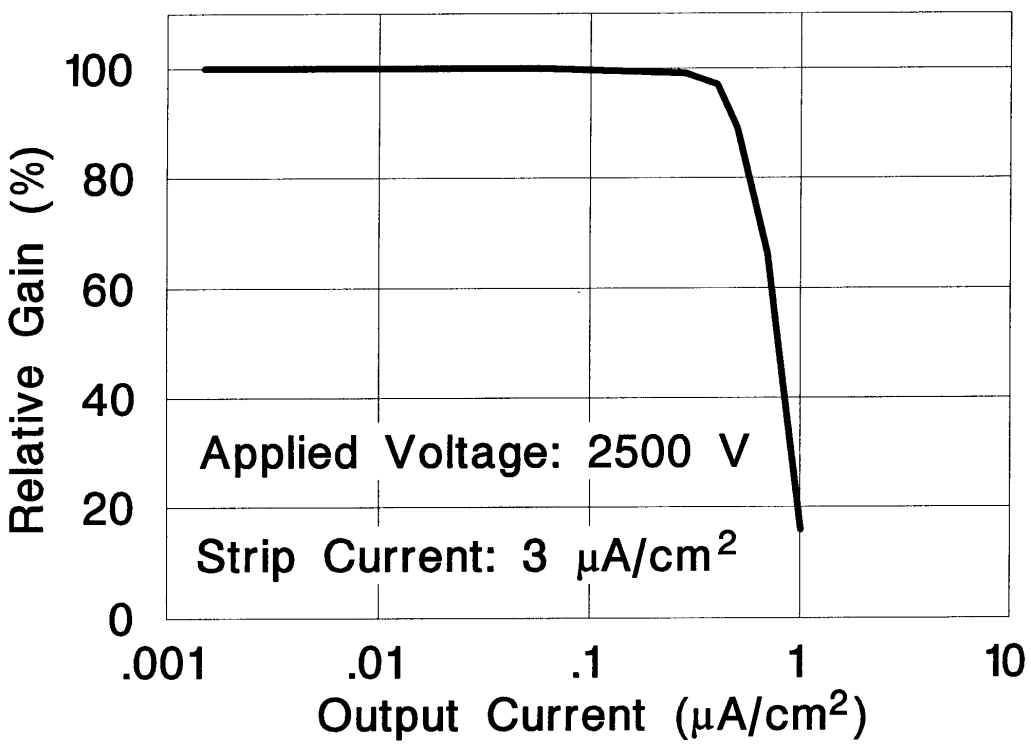

Figure 3.
MSP saturation characteristics

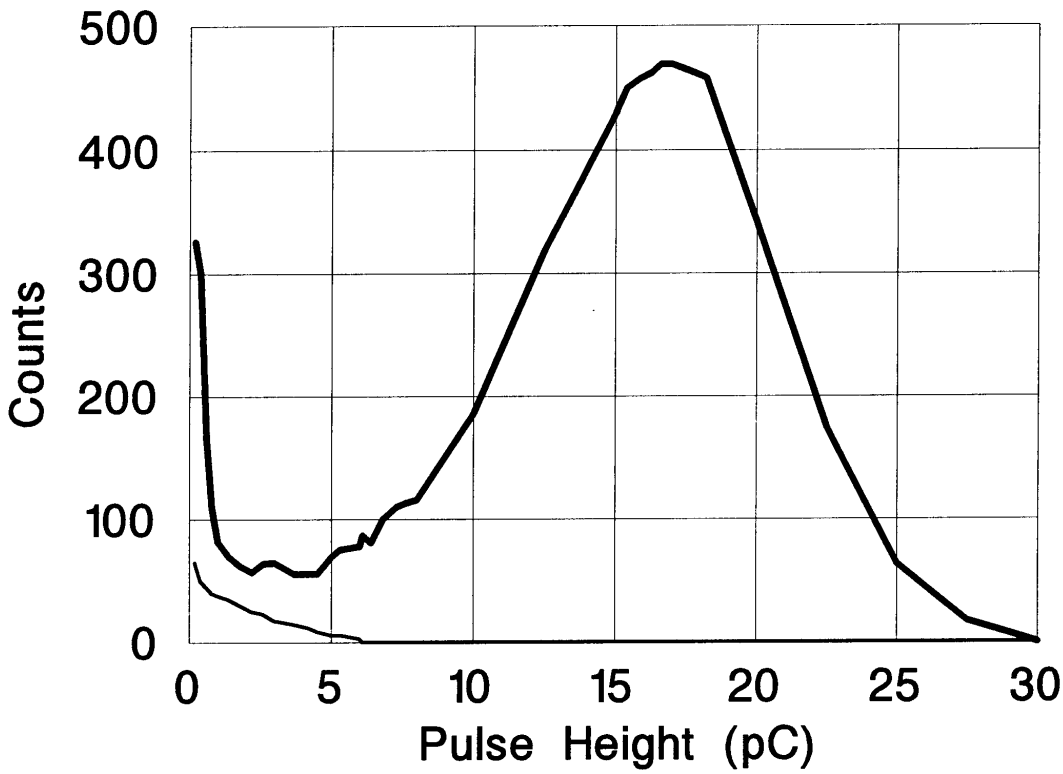

Figure 4.
Double thickness MSP: Signal and noise PHD at 3.2 kV

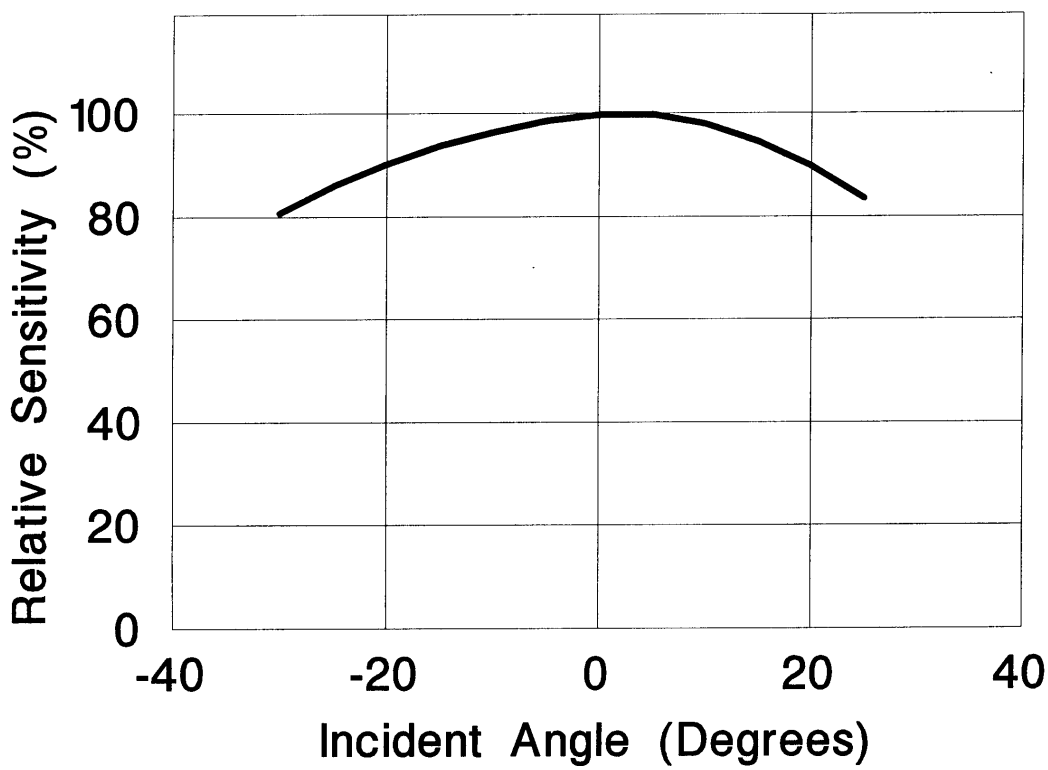

Figure 5.
MSP Sensitivity vs. Incident Angle of UV photons.

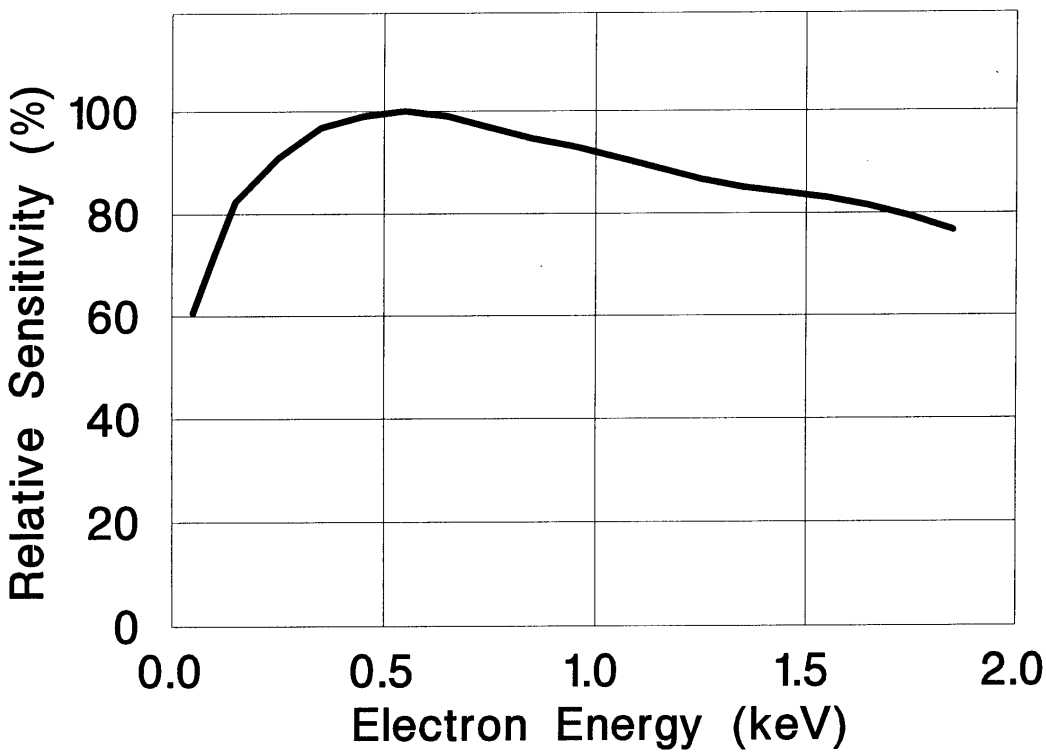

Figure 6.
MSP sensitivity to electrons

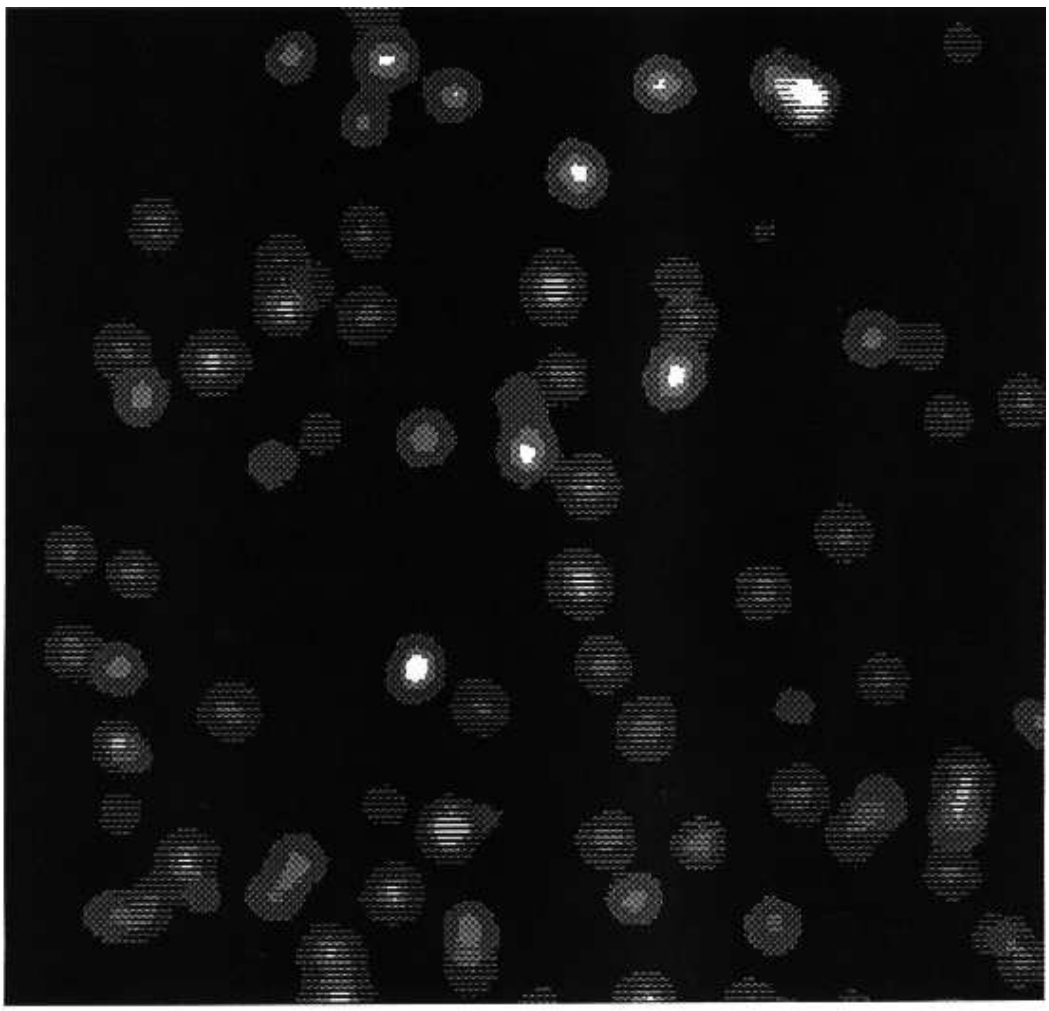

Figure 7.
Single electrons hitting an MSP, as seen at the phosphor screen