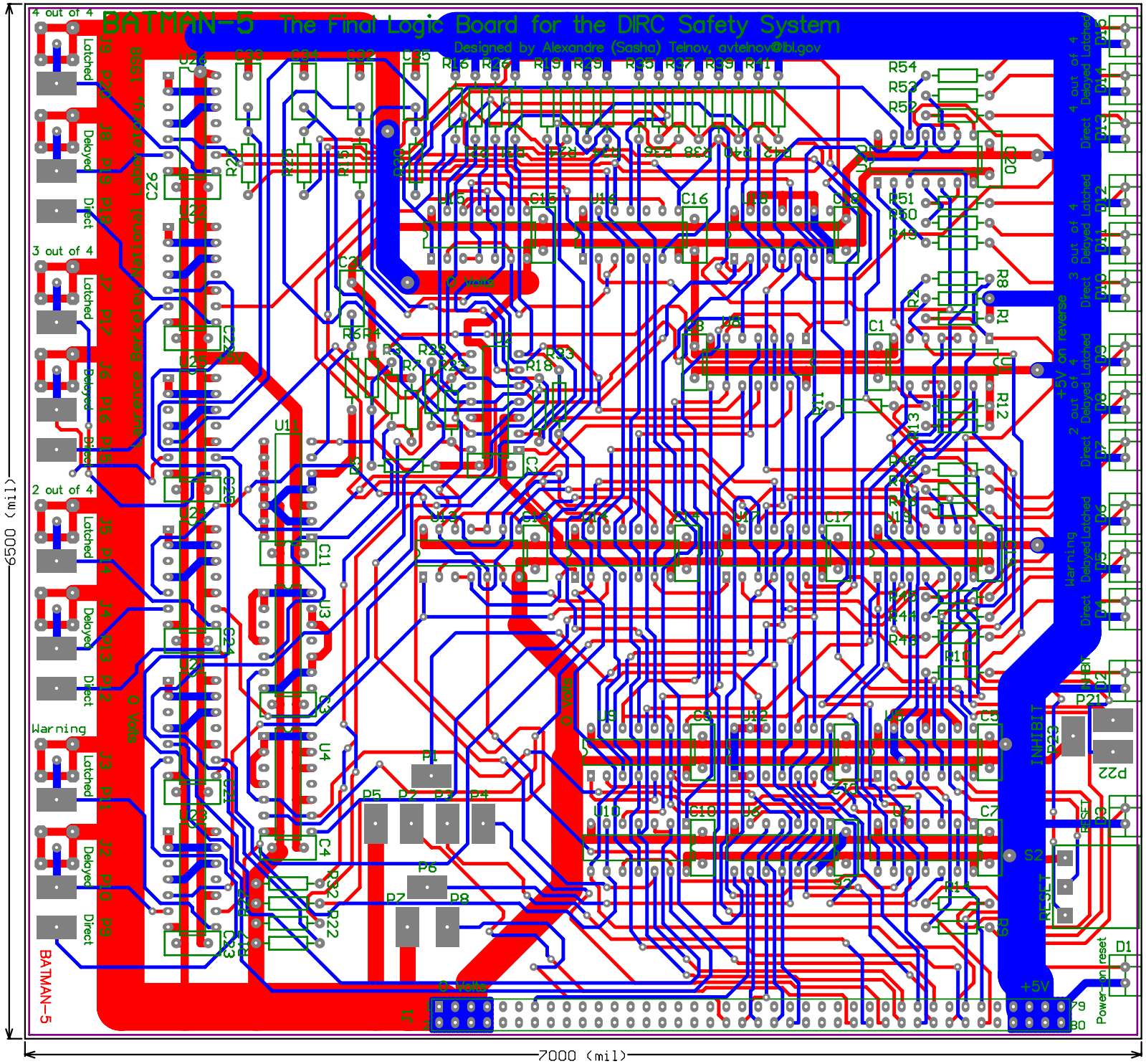
BATMAN-5 The Final Logic Board for the DIRC Safety System
Designed by Alexandre (Sasha) Telnov, avtelnov@lbl.gov
Lawrence Berkeley National Laboratory, 1998
4 out of 4
3 out of 4
2 out of 4
Warning
Latched
Delayed
Direct
0 Volts
INHIBIT
RESET
Power-on reset
+5V
6500 (mil)
7000 (mil)